1.- The detour shown on plan sheets WSO11A to WSO11E is for use during waterline construction along 7th Avenue.
2.- This is a longer Long-Term Detour occupying a location longer than three consecutive days.
3.- See Figure 6F-1, Height and Lateral Location of Signs - Typical Post-Mounted Installations the Virginia Work Area Protection Manual 2011 Edition Revision 2.1 (November 1, 2020).
4.- For post size and installation procedures see Virginia Road and Bridge Standards WSP-1 and ED-3

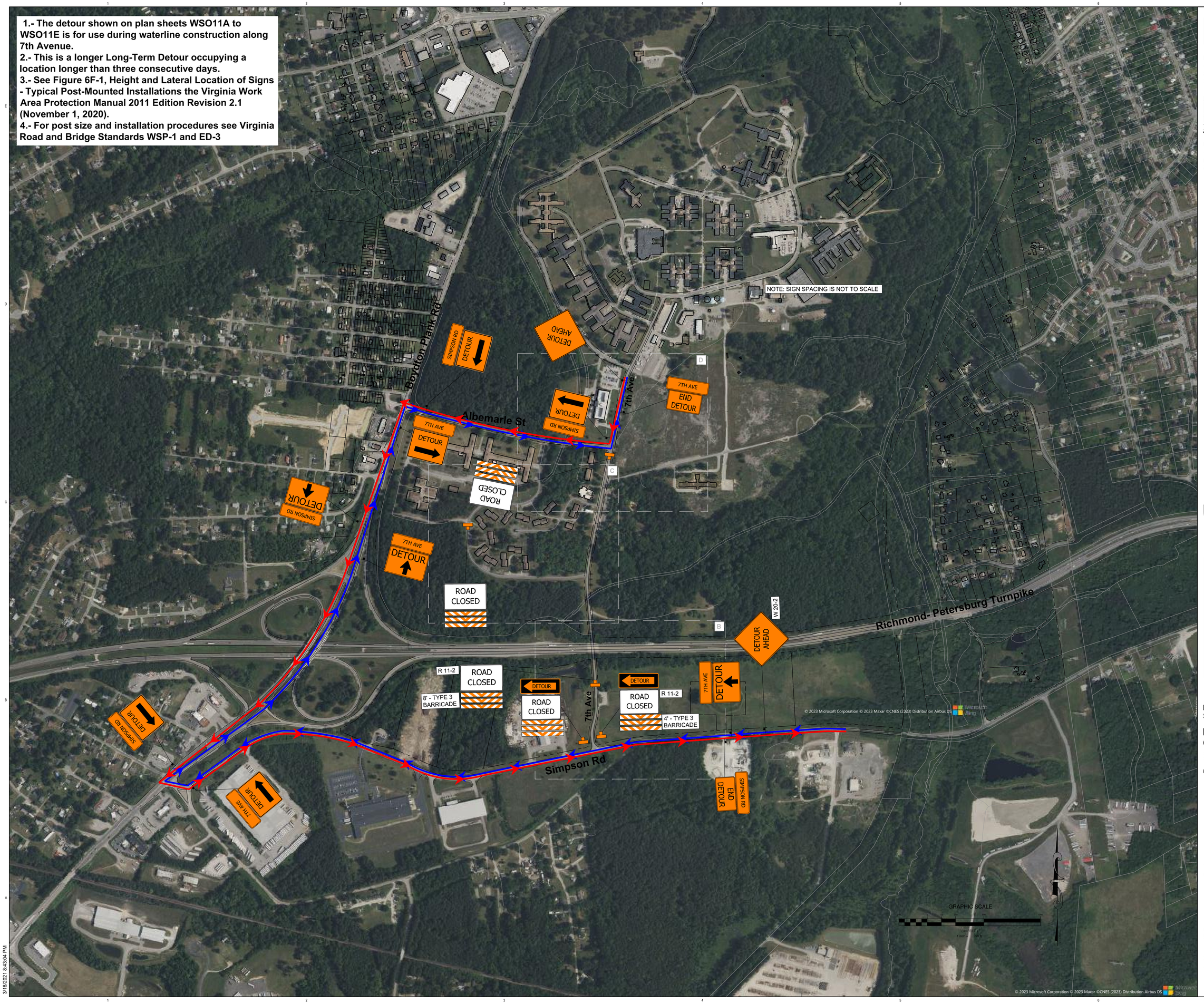

EYP

EYP, Inc.
1000 Potomac St. NW
Washington, DC 20007
202 471 5000 eypae.com

RRMM ARCHITECTS, PC

RRMM Architects, PC
115 South 15th Street, Suite 202
Richmond, VA 23219
804 277 8987 rrmm.com

Draper Aden Associates
1030 Wilmer Avenue, Suite 100
Richmond, VA 23227
804-264-2228 www.daa.com

KEY PLAN

#	Revision	Date
	MOT-REVISION	

REPLACE CENTRAL STATE HOSPITAL

DEPARTMENT OF GENERAL SERVICES

26317 W. Washington Street
Petersburg, VA 23803

EARLY SITE PACKAGE

COMMONWEALTH OF VIRGINIA
JAMES E. HENEGAR, JR.
Lic. No. 38480
PROFESSIONAL ENGINEER

DATE: 07-25-2023
DESIGNER OF RECORD: DAA
STATE: VIRGINIA
REGISTRATION NO.: 006202

DATE:	07/25/2023	DESIGNED BY:	JEH
SCALE:		DRAWN BY:	AB
		CHECKED BY:	CM

EYP PROJECT NUMBER : 6019069.01
DBHDS PROJECT CODE : 194-18438-002

W&SO11A

3/18/2021 8:43:04 PM

3/16/2021 8:43:04 PM

EYP

EYP, Inc.
1000 Potomac St. NW
Washington, DC 20007
202 471 5000 eypae.com

RRMM ARCHITECTS, PC

RRMM Architects, PC
115 South 15th Street, Suite 202
Richmond, VA 23219
804 277 8987 rrmm.com

Draper Aden Associates
1030 Wilmer Avenue, Suite 100
Richmond, VA 23227
804-264-2228 www.daa.com

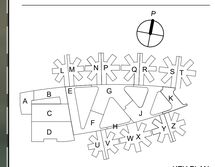

KEY PLAN

#	Revision	Date
	MOT-REVISION	

REPLACE CENTRAL STATE HOSPITAL

DEPARTMENT OF GENERAL SERVICES

26317 W. Washington Street
Petersburg, VA 23803

EARLY SITE PACKAGE

COMMONWEALTH OF VIRGINIA
JAMES R. HENEGAR, JR.
Lic. No. 38480
PROFESSIONAL ENGINEER

DATE:	07-25-2023
DESIGNER OF RECORD:	DAA
STATE:	VIRGINIA
REGISTRATION NO.:	006202

DATE:	07/25/2023	DESIGNED BY:	JEH
SCALE:		DRAWN BY:	AB
		CHECKED BY:	CM

EYP PROJECT NUMBER : **6019069.01**
DBHDS PROJECT CODE : **194-18438-002**

W&SO11B

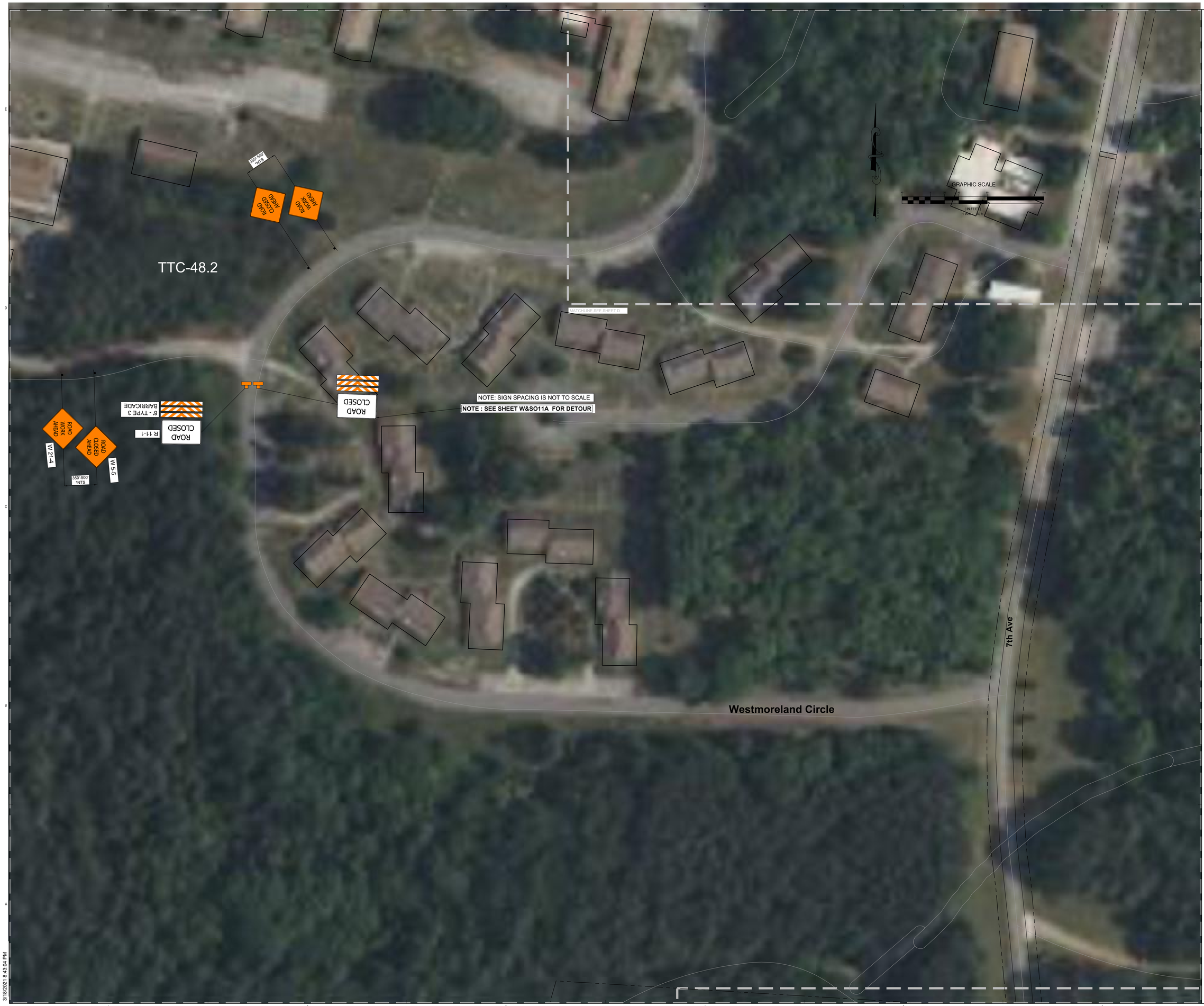

EYP

EYP, Inc.
1000 Potomac St. NW
Washington, DC 20007
202 471 5000 eypae.com

RRMM ARCHITECTS, PC

RRMM Architects, PC
115 South 15th Street, Suite 202
Richmond, VA 23219
804 277 8987 rrmm.com

Draper Aden Associates
1030 Wilmer Avenue, Suite 100
Richmond, VA 23227
804-264-2228 www.daa.com

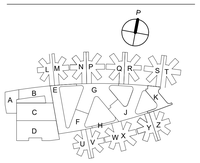

KEY PLAN

#	Revision	Date
	MOT-REVISION	

REPLACE CENTRAL STATE HOSPITAL

DEPARTMENT OF GENERAL SERVICES

26317 W. Washington Street
Petersburg, VA 23803

EARLY SITE PACKAGE

COMMONWEALTH OF VIRGINIA
JAMES E. HENEGAR, JR.
Lic. No. 38480
PROFESSIONAL ENGINEER

DATE: 07-25-2023
DESIGNER OF RECORD: DAA
STATE: VIRGINIA
REGISTRATION NO.: 006202

DATE:	07/25/2023	DESIGNED BY:	JEH
SCALE:		DRAWN BY:	AB
		CHECKED BY:	CM

EYP PROJECT NUMBER : 6019069.01
DBHDS PROJECT CODE : 194-18438-002

W&SO11C

3/18/2021 8:43:04 PM

EYP

EYP, Inc.
1000 Potomac St. NW
Washington, DC 20007
202 471 5000 eypae.com

RRMM ARCHITECTS, PC

RRMM Architects, PC
115 South 15th Street, Suite 202
Richmond, VA 23219
804 277 8987 rrmm.com

Draper Aden Associates
1030 Wilmer Avenue, Suite 100
Richmond, VA 23227
804-264-2228 www.daa.com

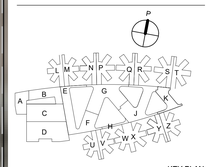

KEY PLAN

#	Revision	Date
	MOT-REVISION	

REPLACE CENTRAL STATE HOSPITAL

DEPARTMENT OF GENERAL SERVICES

26317 W. Washington Street
Petersburg, VA 23803

EARLY SITE PACKAGE

COMMONWEALTH OF VIRGINIA
JAMES E. HENEGAR, JR.
Lic. No. 38480
PROFESSIONAL ENGINEER

DATE:	07-25-2023
DESIGNER OF RECORD:	DAA
STATE:	VIRGINIA
REGISTRATION NO.:	006202

DATE:	07/25/2023	DESIGNED BY:	JEH
SCALE:		DRAWN BY:	AB
		CHECKED BY:	CM

EYP PROJECT NUMBER : **6019069.01**
DBHDS PROJECT CODE : **194-18438-002**

W&SO11D

3/18/2021 8:43:04 PM

1. - The detour shown on plan sheets WSO11F to WSO11H is for use during the duration of construction outside of waterline construction along 7th Avenue.
2. - This is a longer Long-Term Detour occupying a location longer than three consecutive days.
3. - See Figure 6F-1, Height and Lateral Location of Signs - Typical Post-Mounted Installations the Virginia Work Area Protection Manual 2011 Edition Revision 2.1 (November 1, 2020).
4. - For post size and installation procedures see Virginia Road and Bridge Standards WSP-1 and ED-3.

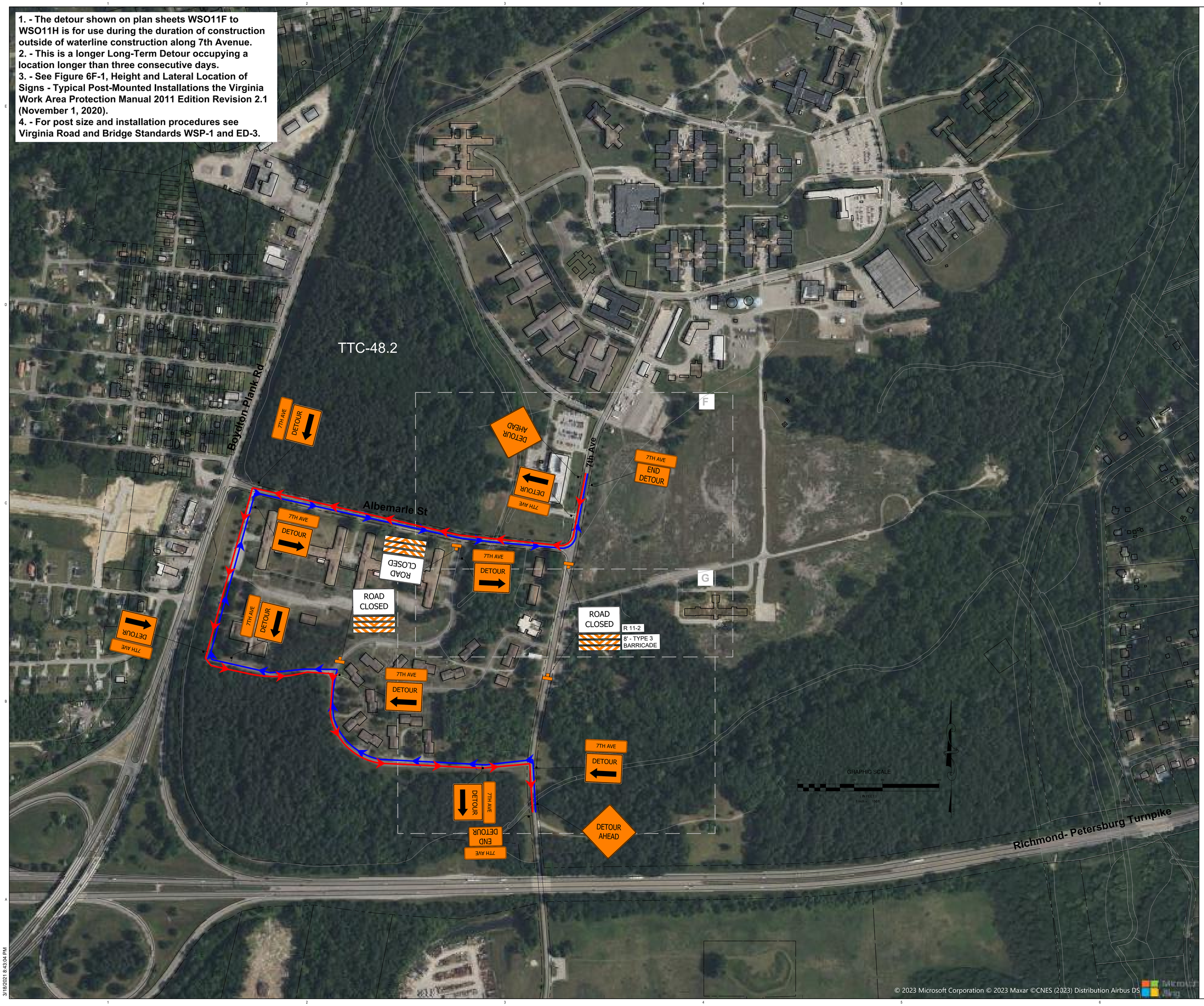

EYP, Inc.
1000 Potomac St. NW
Washington, DC 20007
202 471 5000 eypae.com

RRMM Architects, PC
115 South 15th Street, Suite 202
Richmond, VA 23219
804 277 8987 rrmm.com

Draper Aden Associates
1030 Wilmer Avenue, Suite 100
Richmond, VA 23227
804-264-2228 www.daa.com

KEY PLAN

#	Revision	Date
	MOT-REVISION	

REPLACE CENTRAL STATE HOSPITAL

DEPARTMENT OF GENERAL SERVICES

26317 W. Washington Street
Petersburg, VA 23803

EARLY SITE PACKAGE

COMMONWEALTH OF VIRGINIA
JAMES E. HENEGAR, JR.
Lic. No. 38480
PROFESSIONAL ENGINEER

DATE: 07-25-2023
DESIGNER OF RECORD: DAA
STATE: VIRGINIA
REGISTRATION NO.: 006202

DATE: 07/25/2023
SCALE:
DESIGNED BY: JEH
DRAWN BY: AB
CHECKED BY: CM

EYP PROJECT NUMBER : 6019069.01
DBHDS PROJECT CODE : 194-18438-002

W&SO11E

3/18/2021 8:43:04 PM

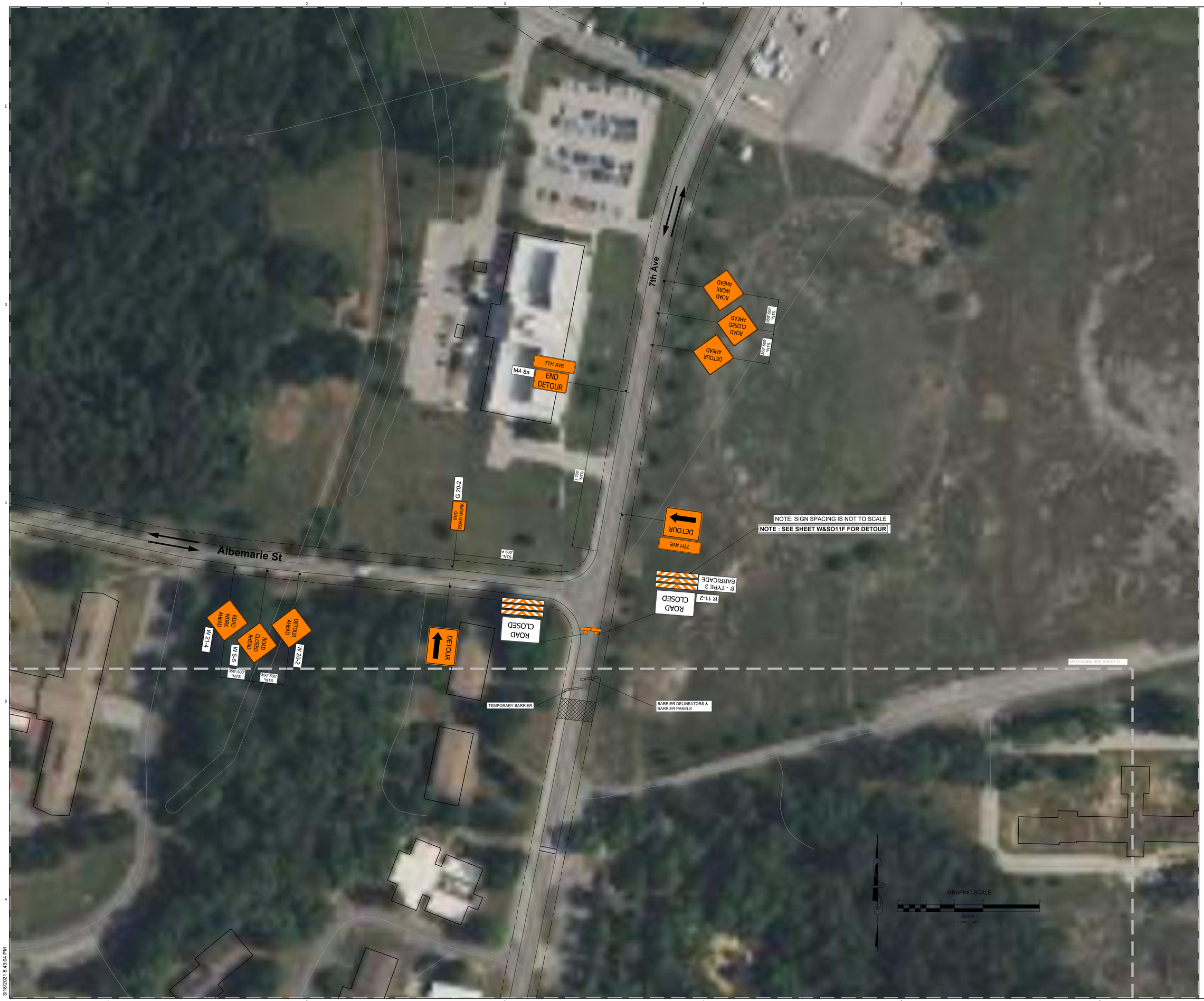

3/18/2021 8:43:04 PM

EYP, Inc.
1000 Potomac St. NW
Washington, DC 20007
202 471 5000 eypae.com

RRMM Architects, PC
115 South 15th Street, Suite 202
Richmond, VA 23219
804 277 8987 rrmm.com

Draper Aden Associates
1030 Wilmer Avenue, Suite 100
Richmond, VA 23227
804-264-2228 www.daa.com

KEY PLAN

#	Revision	Date
	MOT-REVISION	

REPLACE CENTRAL STATE HOSPITAL

DEPARTMENT OF GENERAL SERVICES

26317 W. Washington Street
Petersburg, VA 23803

EARLY SITE PACKAGE

COMMONWEALTH OF VIRGINIA
JAMES E. HENEGAR, JR.
Lic. No. 38480
PROFESSIONAL ENGINEER

DATE:	07-25-2023
DESIGNER OF RECORD:	DAA
STATE:	VIRGINIA
REGISTRATION NO.:	000202

DATE:	07/25/2023	DESIGNED BY:	JEH
SCALE:		DRAWN BY:	AB
		CHECKED BY:	CM

EYP PROJECT NUMBER : 6019069.01
DBHDS PROJECT CODE : 194-18438-002

W&SO11F

EYP, Inc.
1000 Potomac St. NW
Washington, DC 20007
202 471 5000 eypae.com

RRMM Architects, PC
115 South 15th Street, Suite 202
Richmond, VA 23219
804 277 8987 rrmm.com

Draper Aden Associates
1030 Wilmer Avenue, Suite 100
Richmond, VA 23227
804-264-2228 www.daa.com

KEY PLAN

#	Revision	Date
	MOT-REVISION	

REPLACE CENTRAL STATE HOSPITAL

DEPARTMENT OF GENERAL SERVICES

26317 W. Washington Street
Petersburg, VA 23803

EARLY SITE PACKAGE

COMMONWEALTH OF VIRGINIA
JAMES E. HENEGAR, JR.
Lic. No. 38480
PROFESSIONAL ENGINEER

DATE:	07-25-2023
DESIGNER OF RECORD:	DAA
STATE:	VIRGINIA
REGISTRATION NO.:	006202

DATE:	07/25/2023	DESIGNED BY:	JEH
SCALE:		DRAWN BY:	AB
		CHECKED BY:	CM

EYP PROJECT NUMBER : 6019069.01
DBHDS PROJECT CODE : 194-18438-002

W&SO11G

3/16/2021 8:43:04 PM